

# Wirral Pipe Band

## Drum Settings

### Massed Bands 3/4 March

### Massed Bands 4/4 March

# Massed Bands 6/8 March

# Standard 4/4 March No. 2

Chris Eyre

# Standard 4/4 March No. 3

Chris Eyre

# The Gael

Slow air intro.

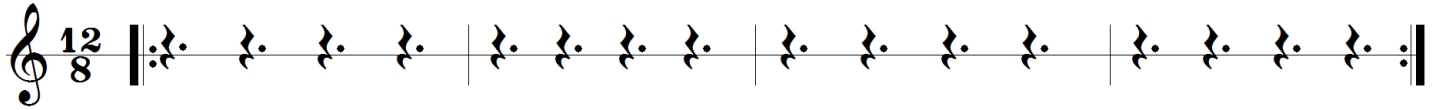

Main tune, first time through.

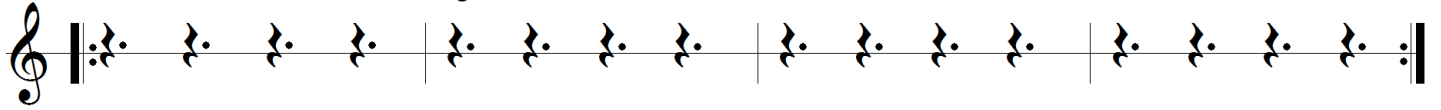

2nd time through LD only. 3rd and 4th time with all sides.

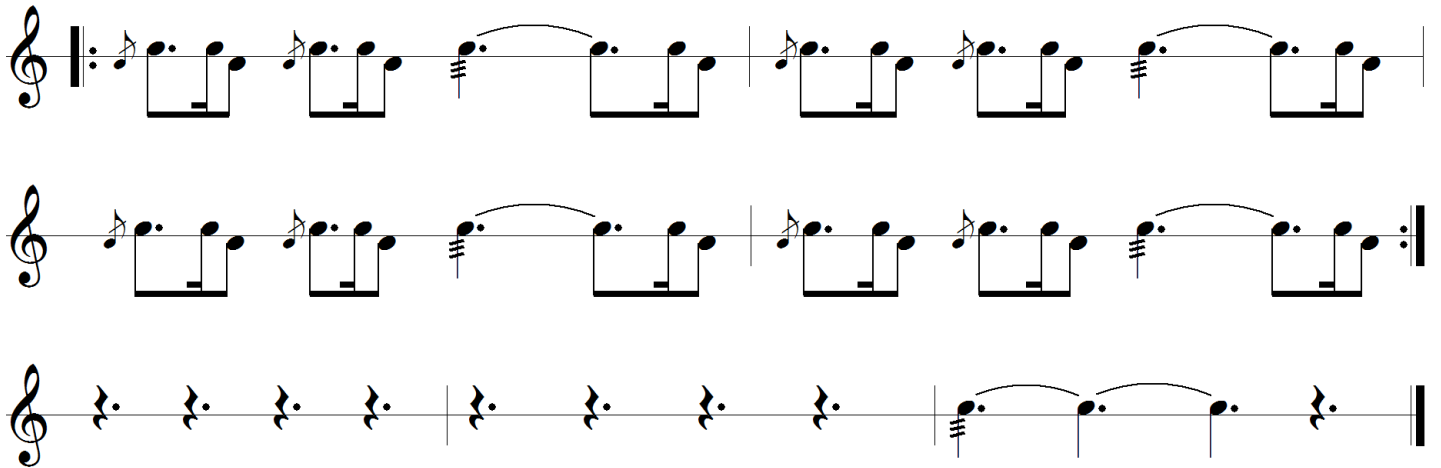

# We Will Rock You

Play whole tune three times and then repeat the last two bars.

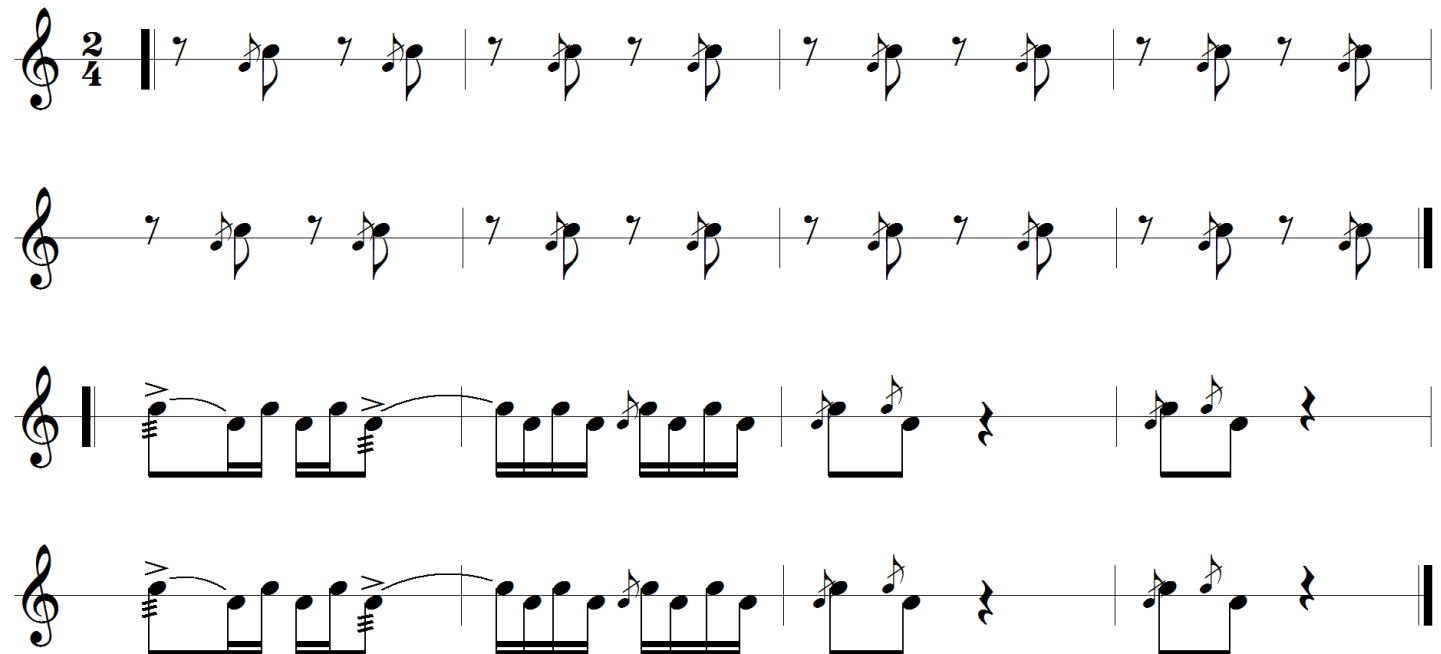

# Scotland the Brave

4/4 no.1 Chris Eyre

# Rowan Tree

4/4 no.2 Chris Eyre

# Bluebells of Scotland

4/4 no.1 Chris Eyre

# Rose of Alandale

4/4 no.3 Chris Eyre

# Bessie Weatherspoon

4/4 no.2 Chris Eyre

# Silver Threads

4/4 no.2 Chris Eyre

# La Baum

Chris Eyre

# Dawning of the Day

4/4 no.3 Chris Eyre

A multi-staff musical score for the piece 'Dawning of the Day'. The music is in 4/4 time and consists of several systems of staves. The first system has two staves. The second system has three staves. The third system has two staves. The fourth system has two staves. The fifth system has two staves. The sixth system has two staves, with the first staff starting a new section marked '1'. The seventh system has two staves. The eighth system has two staves, with the first staff starting a new section marked '2'. The ninth system has two staves, with the first staff starting a new section marked '6/4'. The piece concludes with a double bar line.

# At Long Last

*(Massed Band beating)*

# Hector the Hero

*Chris Eyre*

# The Children

March

# The 48th Highlanders of Canada

March

**Leaving Port Askaig**  
**10th Batt. H.L.I. Crossing the Rhine**  
**Glendaruel Highlanders**  
*(Standard 6/8 March)*

# Mairi's Wedding

Chris Eyre

March

WPB

# Teribus

March

Alex Duthart

# Corriechoillie's Welcome to the Northern Meeting

March

Alex Duthart

# Sweet Maid of Glendaruel

March

Chris Eyre

Strathspey

# Campbeltown Kiltie Ball

Strathspey

# Smith's a Gallant Fireman

Reel

# Lexie MacAskill

Reel

# The Sound of Sleat

# Highland Cathedral

Slow Air

Single piper plays Part 1, then full band plays Part 1 and Part 2, holds for 8 beats, then repeats Part 1 twice. Hold for 5 beats to finish.

# The Massacre of Glencoe

*(Slow Air)*

# Heyken's Serenade

*Chris Eyre*

# Standard Jig Beating

Jig

Composed for "Glasgow City Police Pipers" by Dean Hall

# The Water is Wide

Air

Harmony: R. Davies-Cooke Sides and Tenors: C. Eyre

